

Southern Chapter of the Medical Library Association
2022 Annual Meeting
NNLM Region 2 Update
Friday, October 21, 2022

Shannon Jones, MLS, M.Ed, AHIP
Director

Lorin Jackson, MA, MI
Executive Director

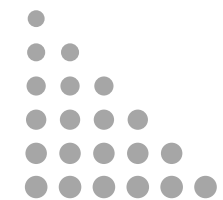

Presentation Objectives

- Formally introduce R2 RML to SC MLA
- Orient you to who we are and what we do
- Share highlights of Y2
- Provide options of how to get involved



This is an interactive presentation.*

- Five quiz questions (mostly multiple choice)
- Faster answers get more points
- Top 2 winners each win a prize!

**MUSC/RML staff can play, but not eligible to win prizes*

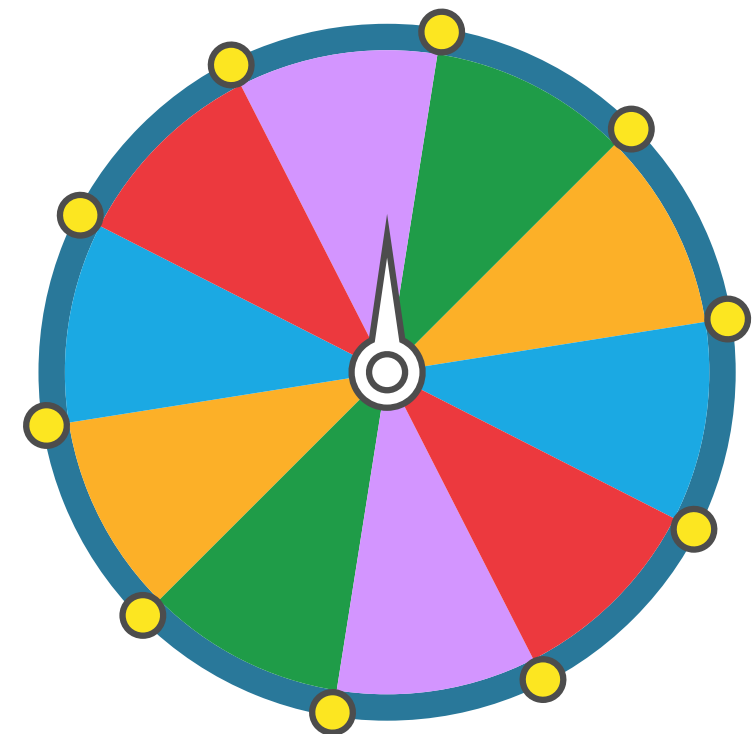

Question 1: What is the name of the nation's research agency, which is composed of 27 institutes and offices?



Network Structure

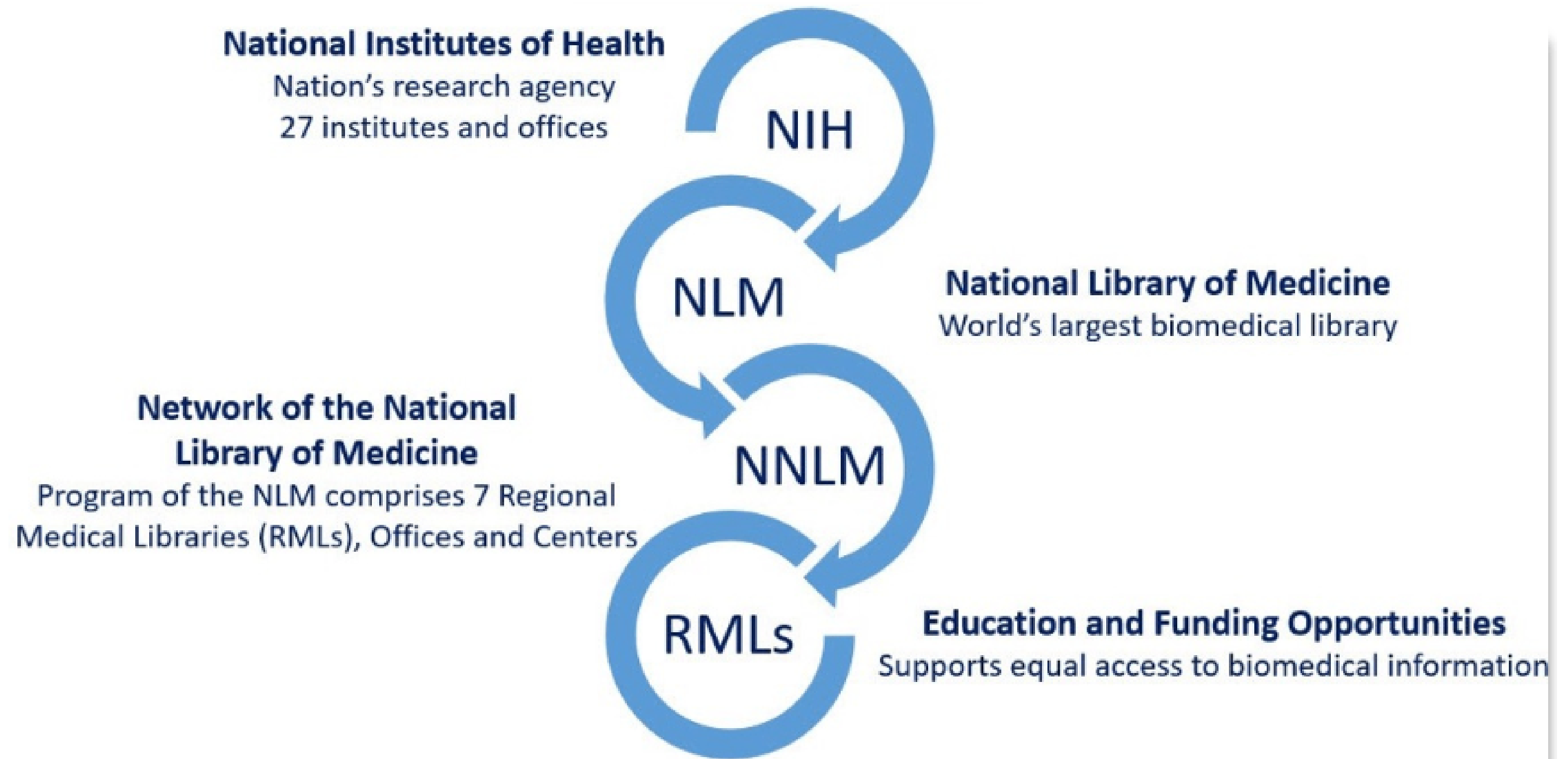

**Question 2: Which state is not in Region 2's
service area?**



Region 2

Alabama

Florida

Georgia

Mississippi

Commonwealth of Puerto Rico

South Carolina

Tennessee

U.S. Virgin Islands

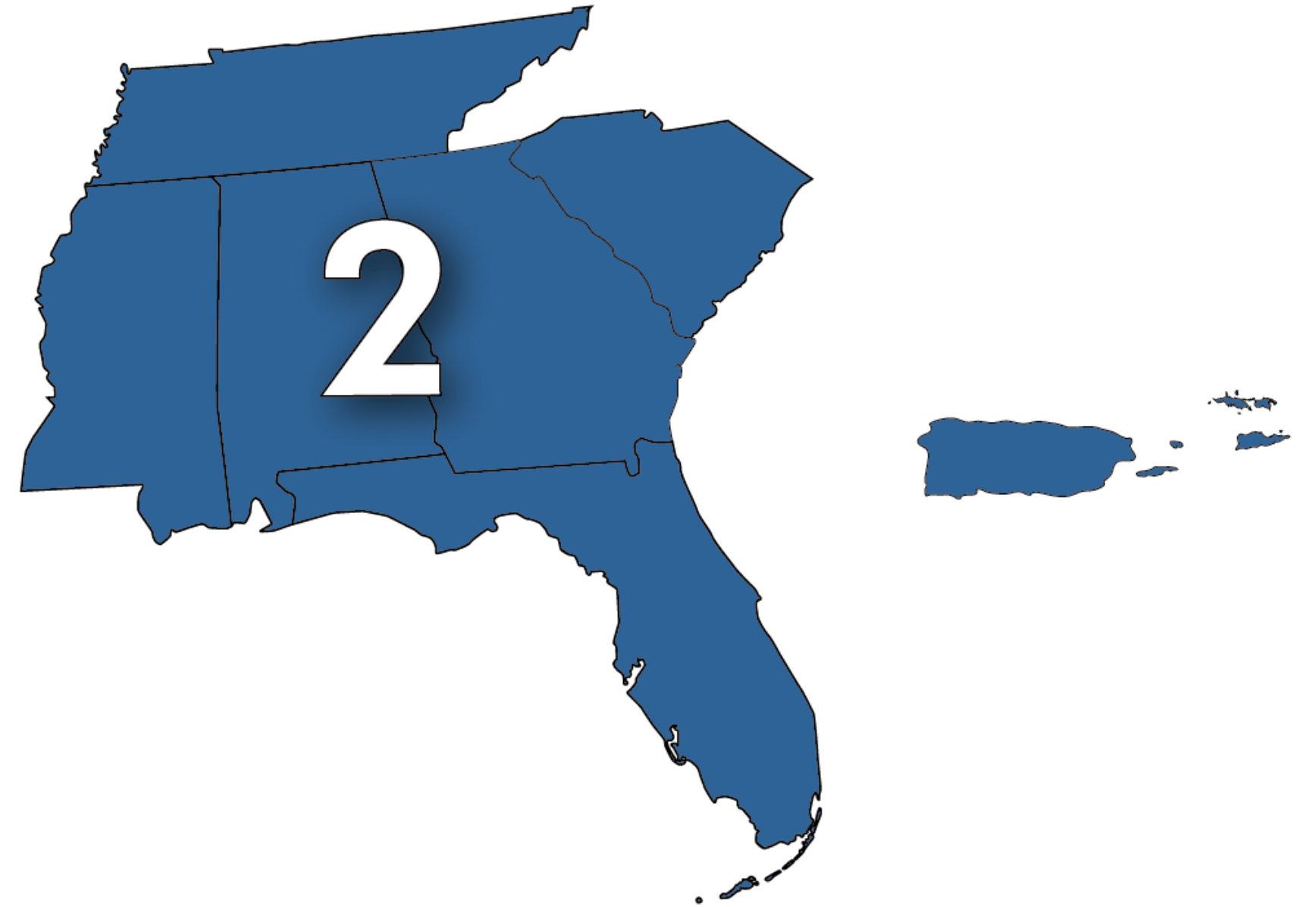

Question 3: What animal is the R2 RML mascot?

Marketing & Promotion

- **Graphic Designer** to unify content and outreach
- **Cohesive design**

NIH National Library of Medicine
Network of the National Library of Medicine

REGION 2

Alabama, Florida, Georgia, Mississippi, South Carolina, Tennessee, Commonwealth of Puerto Rico, and the US Virgin Islands

*Located at the Medical University of South Carolina
P: 833-386-1306
E: Region2rml@musc.edu
A: 171 Ashley Avenue, Suite 300, MSC 403
Charleston, South Carolina, 29425*

Who We Are

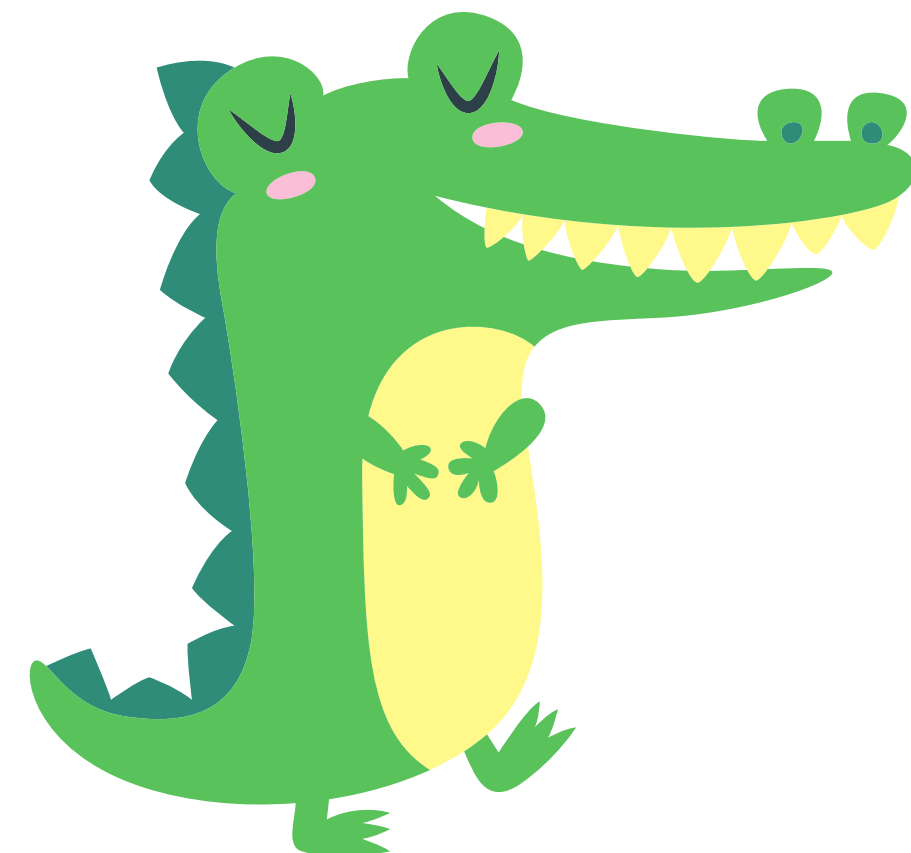
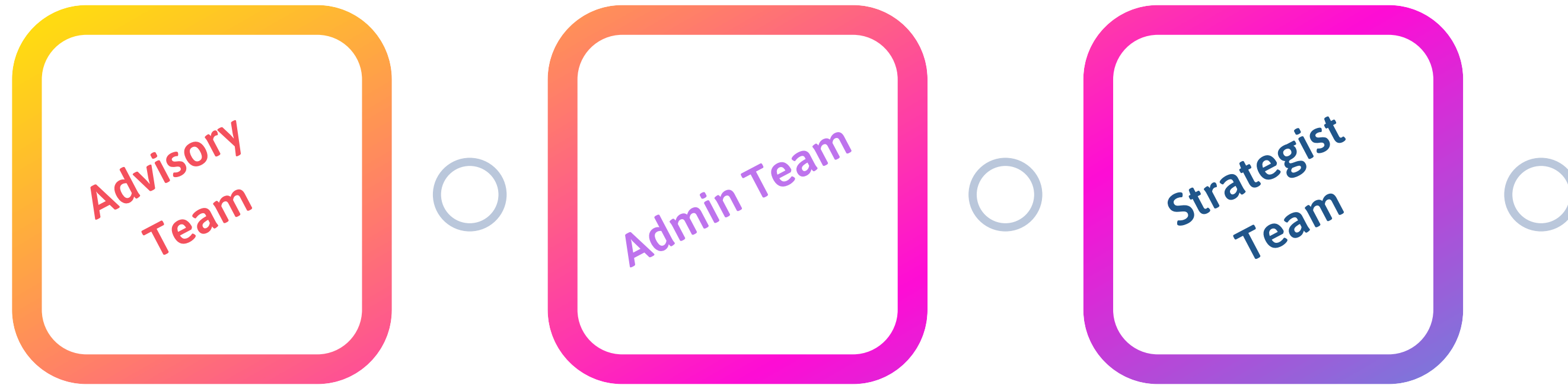



Advisory Team

Shannon Jones, MLS, M.Ed, AHIP, FMLA (she/her)
Director & Principal Investigator



Heather Holmes, MLIS, AHIP (she/her)
Program Advisor



National Library of Medicine
Network of the National Library of Medicine



Administrative Team

Earlnesha Lumpkin, MS (she/her)

Program Assistant

Isaac Chery, MBA, MPM, CRA (he/him)

U.S. Virgin Islands

Grant Administrator and Office Manager

Lorin Jackson, MA, MI (she/they)

Mississippi, Commonwealth of Puerto Rico

Executive Director

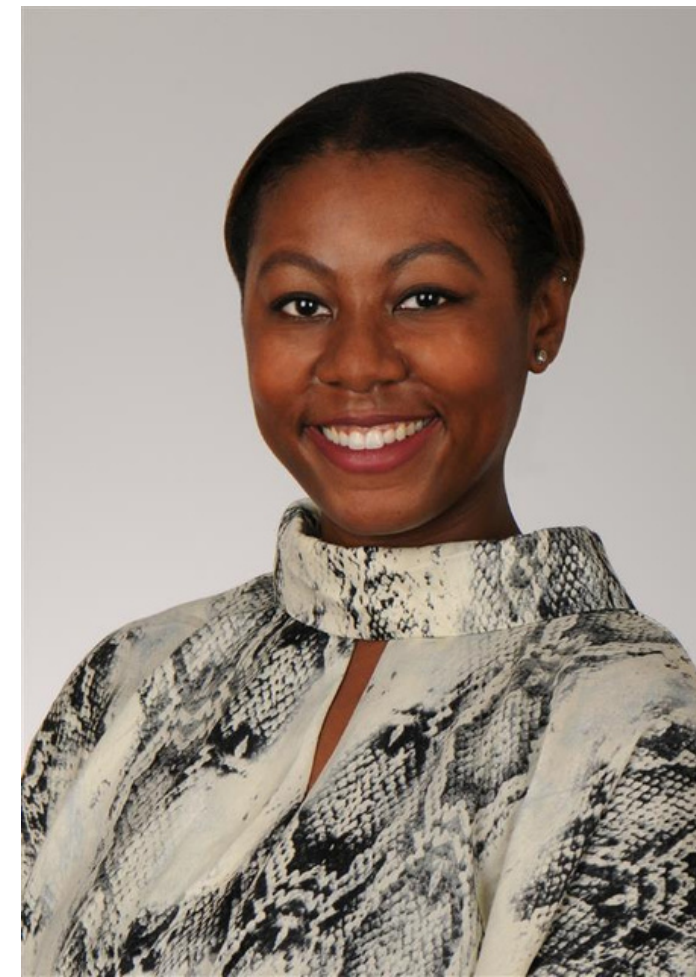

National Library of Medicine

Network of the National Library of Medicine

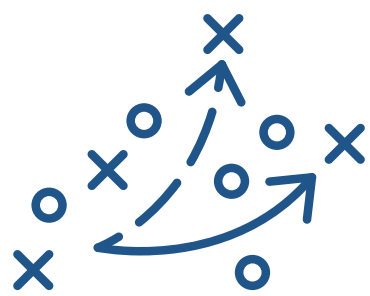

Strategist Team

Sarah Fischer, MA (she/her)

Alabama, South Florida

Community Engagement and Outreach Strategist

DeAnn Brame, MLS, MBA (she/her)

Georgia

Technology and Innovation Strategist

Elizabeth Roth, MA (she/her)

Tennessee

Research and Data Science Strategist

Debra Trogdon-Livingston, MLS (she/her)

South Carolina, North Florida

User Experience and Education Strategist



National Library of Medicine

Network of the National Library of Medicine

**Question 4: Which R2 team member's favorite
food is pizza?**

R2 Core Values



Grace

Compassion

Honesty

Flexibility

Teamwork



2021 - 2026 Cooperative Agreement

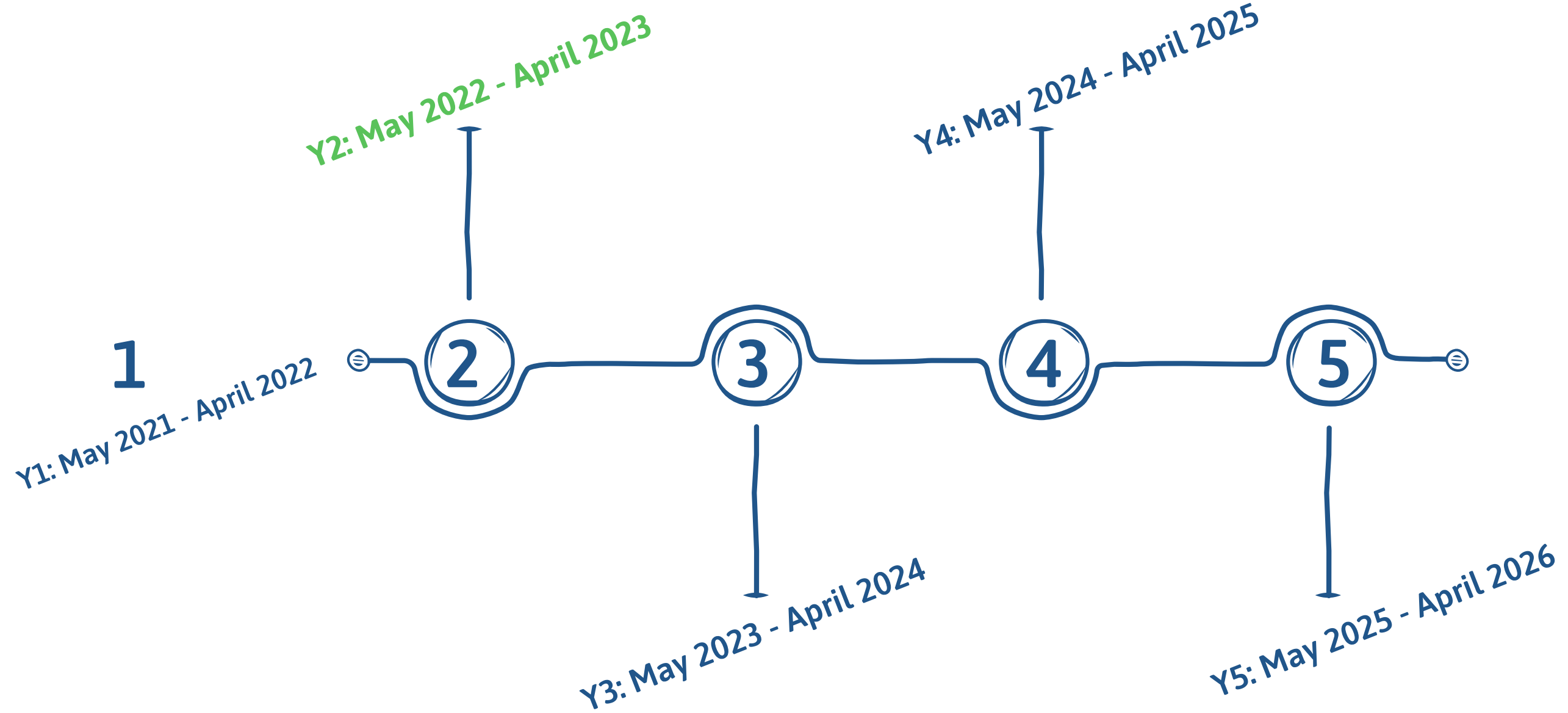

QUARTERS TIMELINE

Q1: May, June, July

→ Q2: August, September, October

Q3: November, December, January

Q4: February, March, April



Question 5: "Too much information including false or misleading information in digital and physical environments during a disease outbreak."



Active National NNLM Initiatives 2021 - 2026

1. **Confronting Health Misinformation**
2. **Bridging the Digital Divide**
3. **Environmental Determinants of Health**

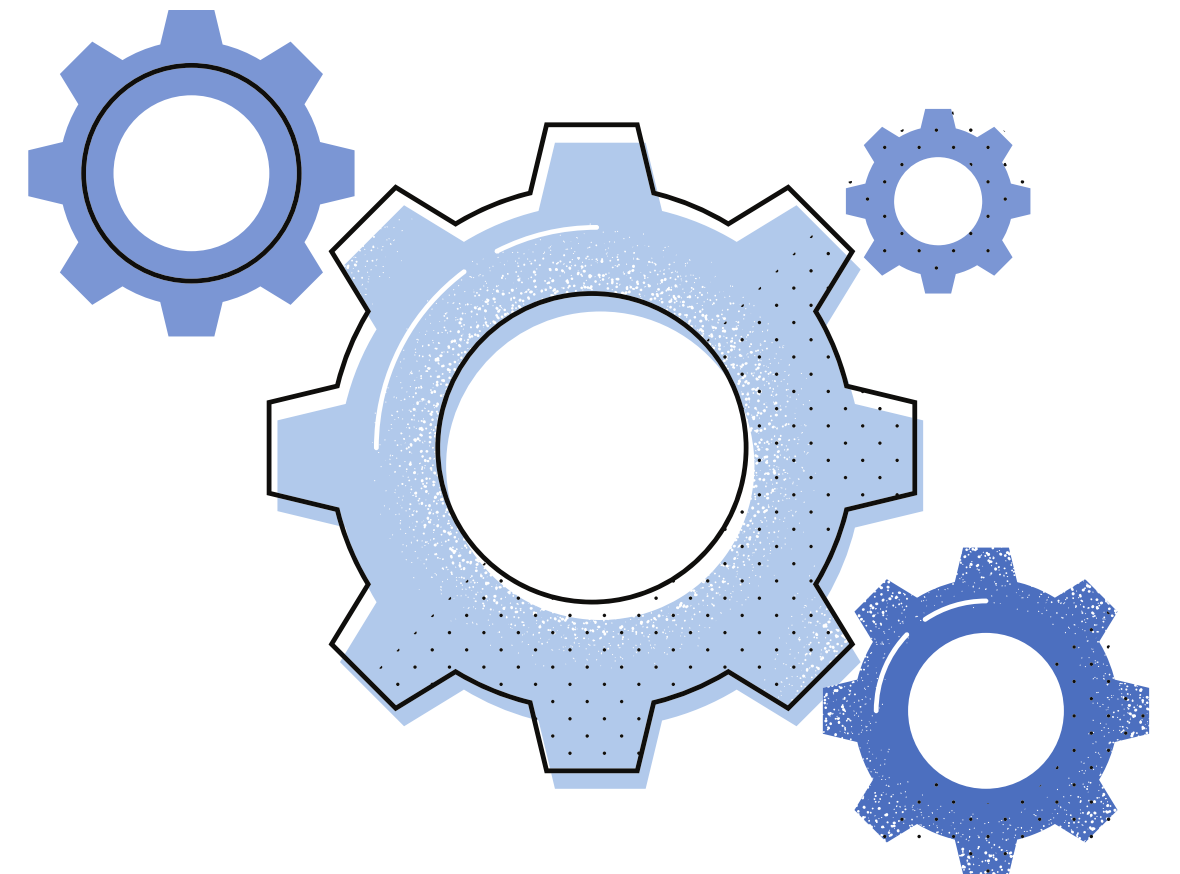

National Library of Medicine
Network of the National Library of Medicine

Y2 Focus Areas

May 2022 - April 2023



- NNLM 2022 Summit Host
 - August 9 - 10, 2022
- Emergency & Disaster Preparedness
- Strengthening Governance Structures
 - Creating online presence
- Increase Exhibitions & Conference Travel
 - Site Visits to Members



National Library of Medicine
Network of the National Library of Medicine

Conference Plan

- Informed by larger program aims
 - Collaboration with PI/Director & Community Engagement/Outreach
- Developing robust member engagement strategy as new RML from former SEA
- Investment in individual team members' professional development

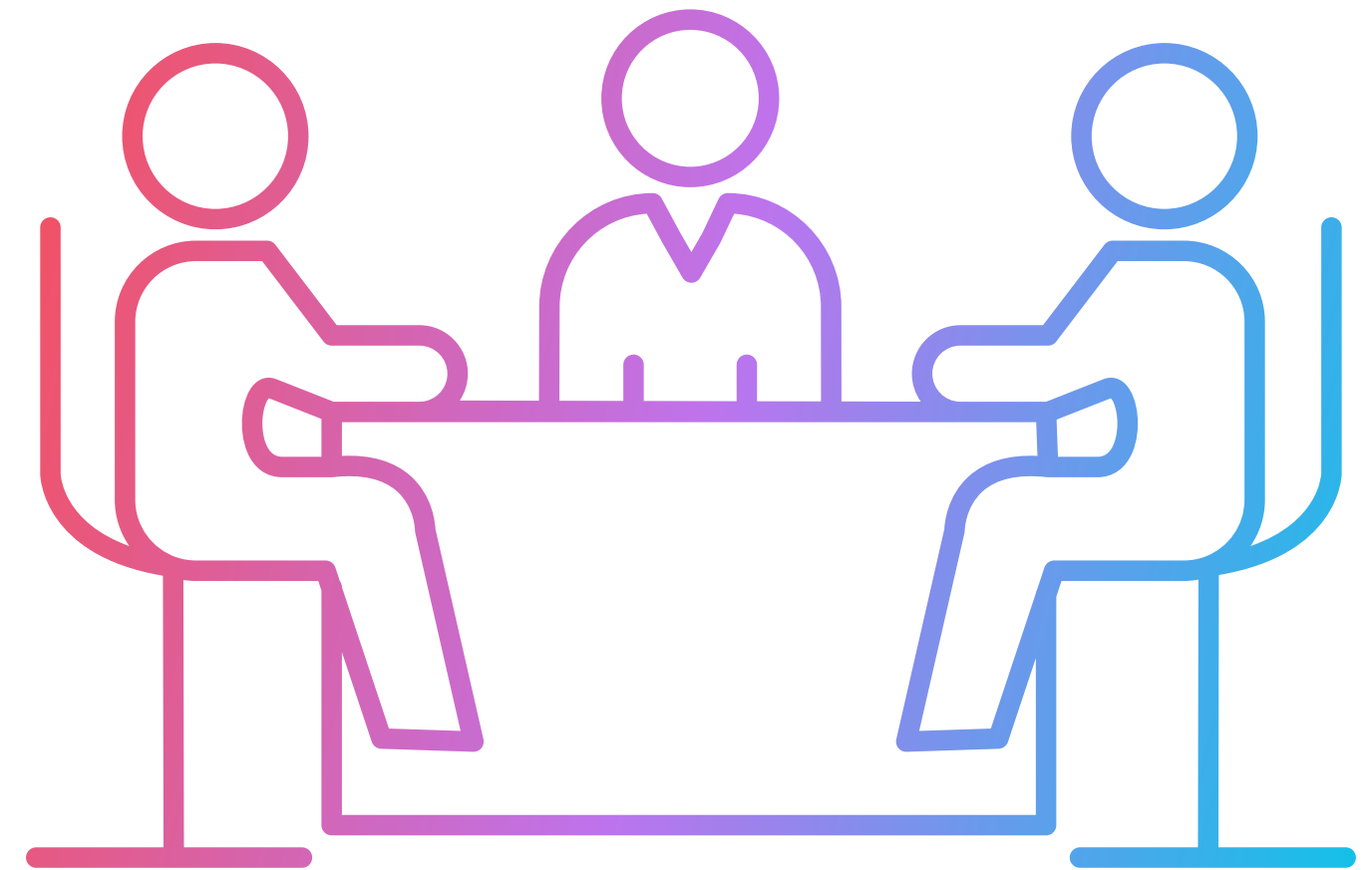

Conference Highlights



High Value Communities & Key Demographics

- Minority health sciences professionals and health care workers
- Supporting Spanish language speakers in exhibiting
- Rural community members
- Public-health focus
- Focus on developing health literacy in alignment with digital literacy

Exhibitions

July 2022

National Black Nurses Association
50th Anniversary Conference

September 2022

14th National Conference on Health
Disparities
Association of Rural and Small
Libraries Conference

October 2022

Southern Chapter of the Medical
Library Association

March 2023

South Carolina Public Health
Conference 100th Anniversary
Conference

Additional Conferences

Machine Learning for Healthcare

South Carolina Library Association

Georgia Library Association

Florida Public Health Education
Conference

Florida Library Association

Health Literacy Annual Research
Conference

American Public Health Association

Association of Academic Health Sciences
Libraries

25th Annual Rural Health Conference



National Library of Medicine

Network of the National Library of Medicine

Funding



States Funded so far in Y2

- AL
- FL
- GA
- SC
- TN
- USVI

Types of Awards

- Emergency Preparedness (1)
 - \$10,000
- Exhibition (1)
 - \$2,000
- Health Information Outreach (7)
 - \$144,910
- Professional Development (6)
 - \$10,500
- Support for LGBTQ+ Health Equity Summit at MUSC (1)
 - \$10,000

Total: \$177,410



National Library of Medicine
Network of the National Library of Medicine

Current Funding Opportunities



Membership Catalyst Award (MS and PR)

<https://nnlm.gov/funding/rfa/region-2-membership-catalyst-award-mississippi-and-puerto-rico-only>

- Period of Performance: December 1, 2022 - April 30, 2023
- Amount: Up to \$10,000
- Application Deadline: November 18, 2022, 11:59 pm EST
- This award is meant as a catalyst to stimulate MS and PR membership, engagement, programming, and support from Region 2 for this and future grant years.



National Library of Medicine
Network of the National Library of Medicine

Governance Boards



Emergency Response & Preparedness Advisory Committee (ERPAC)

- Inclusive Disaster Planning: Considering the Needs of People with Disabilities with R1 9/27/22

Regional Advisory Board (RAB)

- [DEI Survey about Collection Development for Libraries \(closes 10/21/22\)](#)
- <https://tinyurl.com/r2rabdei>

Consortium of Southern Biomedical Libraries (CONBLS)

- Fall Forum 9/19/22

Health Literacy Think Tank (HLTT)

- Kickoff Meeting 3/22
- Healthy People 2030



National Library of Medicine
Network of the National Library of Medicine

NEW

NNLM Reading Club Toolkit

<https://www.nlm.gov/nnlm-reading-club>

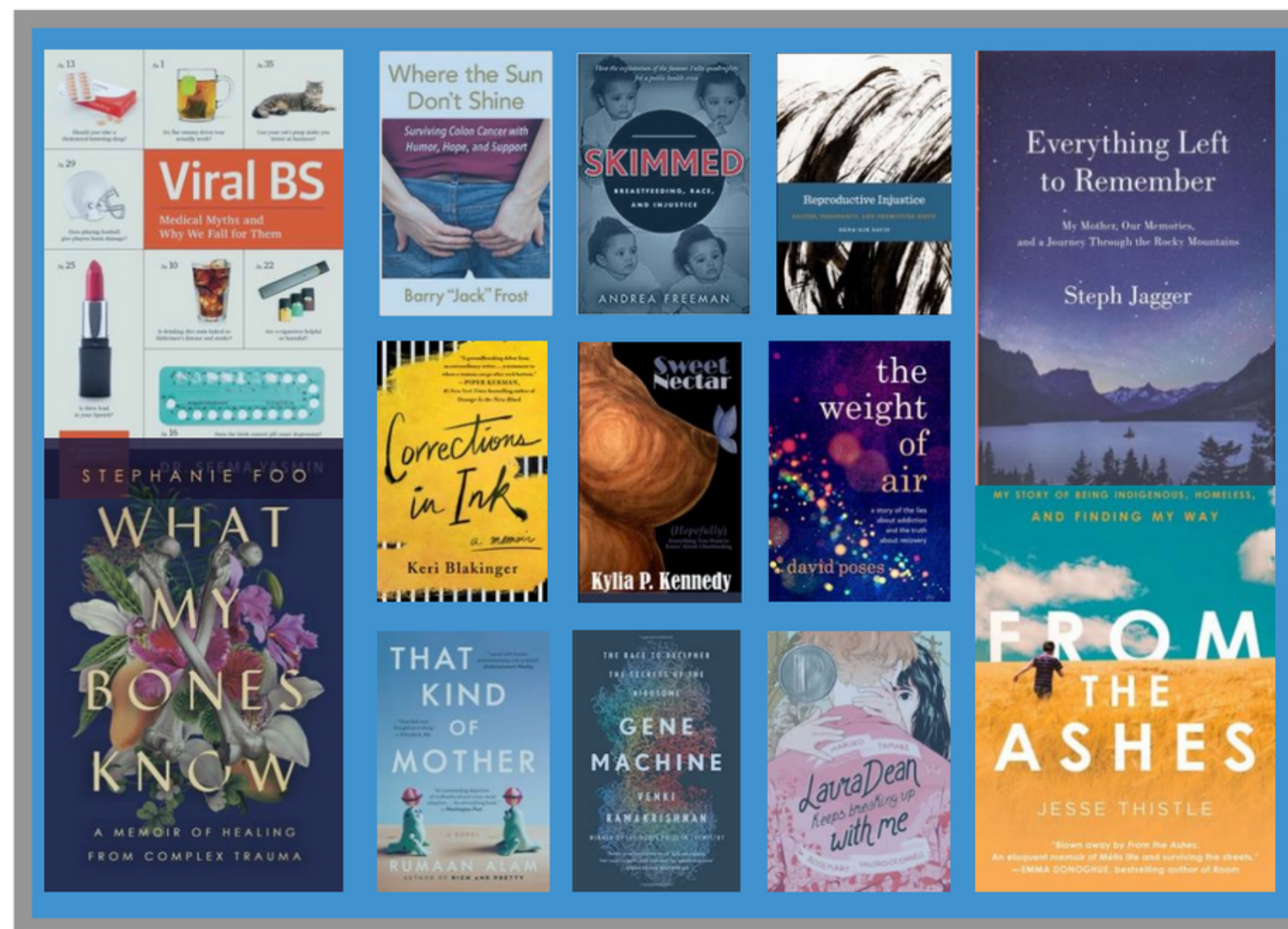

National Library of Medicine
Network of the National Library of Medicine

Y2 Class Schedule

Year 2 Webinars	Lead Instructor	Additional Instructor		
Instructor	Q1	Q2	Q3	Q4
DeAnn	Wellness in the Workplace - Scheduled Moodle		Wellness in the Workplace - Scheduled Moodle	RDM On-demand: Data Security, Storage and Preservation - on Demand
Debra	Health Literacy - On-Demand	Wellness in the Workplace - Scheduled Moodle	Effective Health Communication and Health Literacy: Understanding the Connection - Webinar	Wellness in the Workplace - Scheduled Moodle
Elizabeth	RDM On-demand: Data Security, Storage and Preservation - On - Demand	RDM On-demand: Data Security, Storage and Preservation - On Demand		Data Literacy for the Busy Librarian - Scheduled Moodle
Sarah	Providing Multilingual & Multicultural Health Information Resources		Beyond an Apple a Day: Providing Consumer Health Information at Your Library - Scheduled Moodle	



Upcoming Events

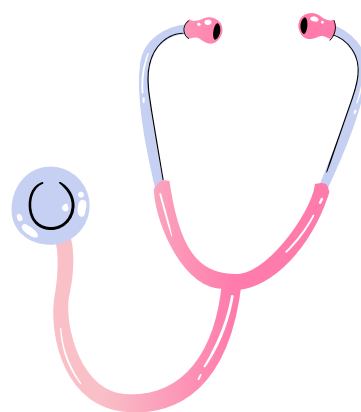

NNLM National Virtual Health Misinformation Symposium

Deadline for Submissions: October 31, 2022

Program Dates: April 4-7, 2023



Tech Talks with Region 2
Showcasing innovative technology within R2 and beyond. All skill levels welcome!



 Embracing a Longitudinal Simulation Curriculum on Diversity, Equity and Inclusion Utilizing Virtual Reality

Shannon Glover, MLIS, AHIP
Coordinator, Health Sciences Library

Janeane Walker, PhD, RN, CCRN-K
Director of Educational Outcomes/Health Science Library/CME

Thursday, November 10th, 2022
12pm-1pm EST, Virtual

Learn more and register @
<https://nnlm.gov/training/class/embracing-longitudinal-simulation-curriculum-diversity-equity-and-inclusion>

This event is sponsored by Region 2 of the Network of the National Library of Medicine. Learn more about R2 by visiting <https://nnlm.gov/about/regions/region2>

Embracing a Longitudinal Simulation Curriculum on Diversity, Equity and Inclusion Utilizing Virtual Reality
November 10, 2022
12:00 PM EDT

Save the Date

New Member Orientation Town Hall

Learn how to gain the most benefit from your NNLM Region 2 membership!

Thursday, December 1, 2022
2:00 - 3:00pm EST



<https://nnlm.gov/civicrm-event/706>



Next 6 Months...

- **Formalize strategic plan**
 - Include smaller implementation plans
- **Data-Informed approaches**
 - Needs Assessment
- **Continued support for subawardees with activities & reporting**



Get Involved with R2!

1. Become a member of the NNLM (it's free!)
2. Register & attend upcoming programs
3. Sign up for our Pulse newsletter
4. Join a governance board
5. Apply for funding in Y3

YES!



National Library of Medicine
Network of the National Library of Medicine

Region 2

AL, FL, GA, MS, SC, TN, PR, USVI



Contact Us



Contact us here

<https://nnlm.gov/region2connect>



Website

<https://nnlm.gov/about/regions/region2>



Facebook, Twitter, & Instagram

@nnlmregion2



Check out the RML 2 Pulse

[Pulse Newsletter](#)

Presentation Objectives



- ✓ Introduce SC MLA members to R2 RML
- ✓ Clear understanding of who we are and what we do
- ✓ Highlights of Y2
- ✓ Understand how to get involved



Region 2

AL, FL, GA, MS, SC, TN, PR, USVI

Thank you!
Questions?

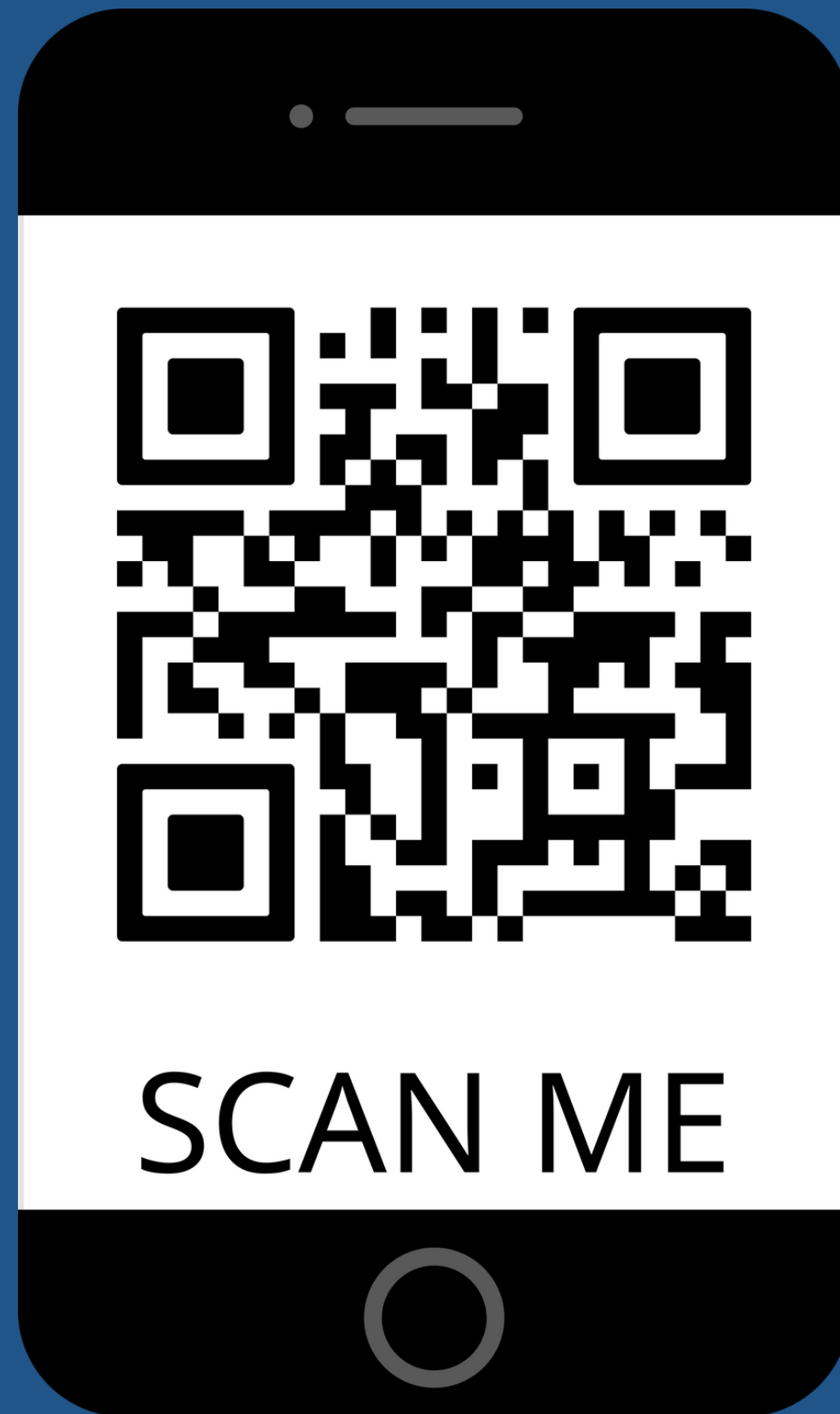

PRESENTATION LINKS

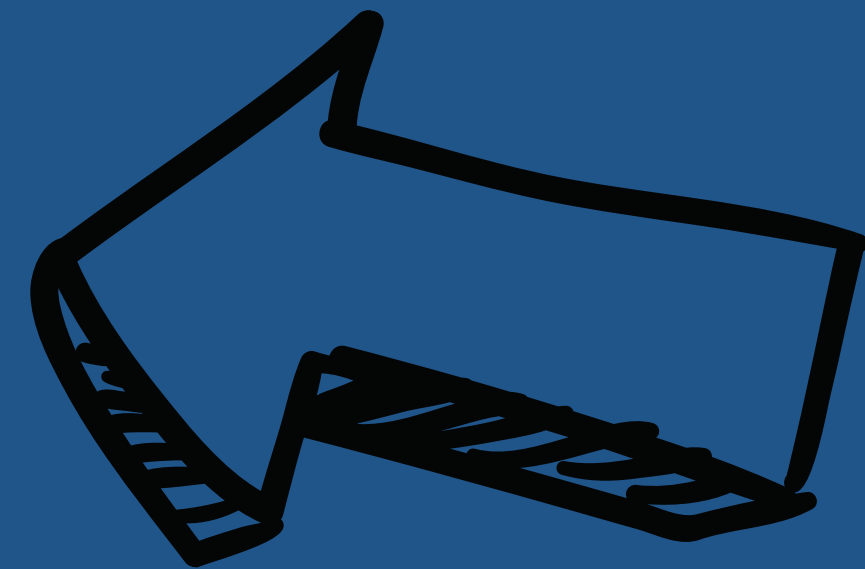

<https://qrco.de/SCMLAR2>